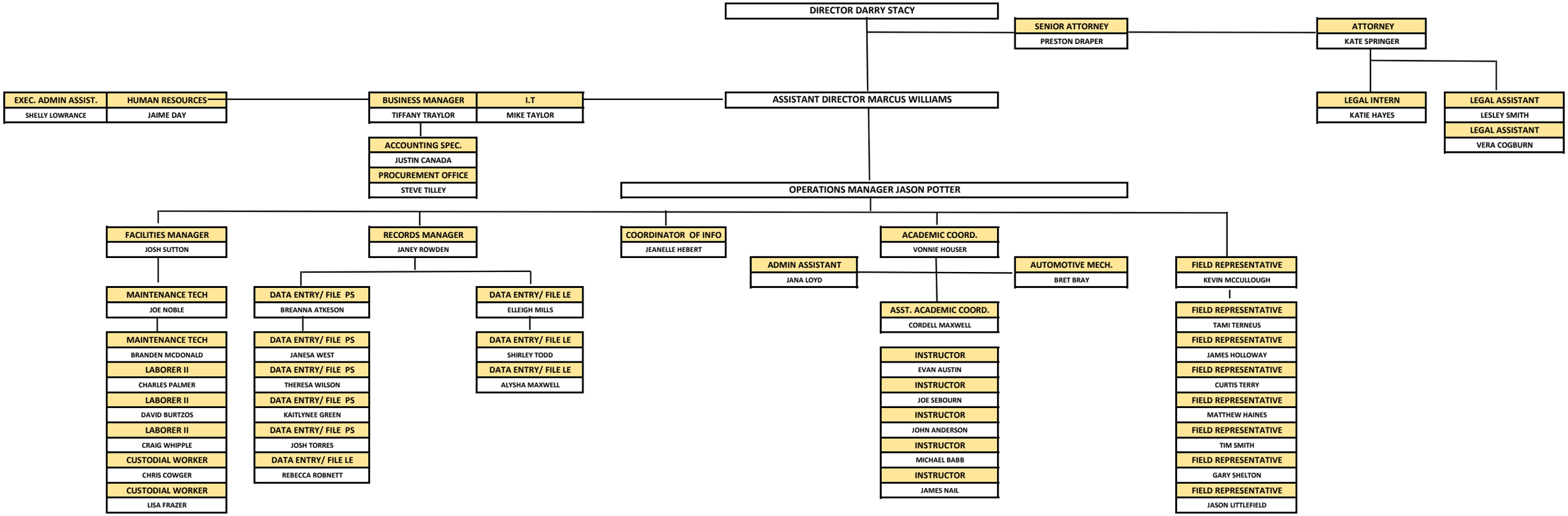
DIRECTOR DARRY STACY
SENIOR ATTORNEY
PRESTON DRAPER
ATTORNEY
KATE SPRINGER
EXEC. ADMIN ASSIST.
SHELLY LOWRANCE
HUMAN RESOURCES
JAIME DAY
BUSINESS MANAGER
TIFFANY TRAYLOR
I.T
MIKE TAYLOR
ASSISTANT DIRECTOR MARCUS WILLIAMS
LEGAL INTERN
KATIE HAYES
LEGAL ASSISTANT
LESLEY SMITH
LEGAL ASSISTANT
VERA COGBURN
ACCOUNTING SPEC.
JUSTIN CANADA
PROCUREMENT OFFICE
STEVE TILLEY
OPERATIONS MANAGER JASON POTTER
FACILITIES MANAGER
JOSH SUTTON
RECORDS MANAGER
JANEY ROWDEN
COORDINATOR OF INFO
JEANELLE HEBERT
ACADEMIC COORD.
VONNIE HOUSER
ADMIN ASSISTANT
JANA LOYD
AUTOMOTIVE MECH.
BRET BRAY
FIELD REPRESENTATIVE
KEVIN MCCULLOUGH
MAINTENANCE TECH
JOE NOBLE
DATA ENTRY/ FILE PS
BREANNA ATKESON
DATA ENTRY/ FILE LE
ELLEIGH MILLS
ASST. ACADEMIC COORD.
CORDELL MAXWELL
MAINTENANCE TECH
BRANDEN MCDONALD
LABORER II
CHARLES PALMER
LABORER II
DAVID BURTZOS
LABORER II
CRAIG WHIPPLE
CUSTODIAL WORKER
CHRIS COWGER
CUSTODIAL WORKER
LISA FRAZER
DATA ENTRY/ FILE PS
JANESA WEST
DATA ENTRY/ FILE PS
THERESA WILSON
DATA ENTRY/ FILE PS
KAITLYNEE GREEN
DATA ENTRY/ FILE PS
JOSH TORRES
DATA ENTRY/ FILE LE
REBECCA ROBNETT
DATA ENTRY/ FILE LE
SHIRLEY TODD
DATA ENTRY/ FILE LE
ALYSHA MAXWELL
INSTRUCTOR
EVAN AUSTIN
INSTRUCTOR
JOE SEBOURN
INSTRUCTOR
JOHN ANDERSON
INSTRUCTOR
MICHAEL BABB
INSTRUCTOR
JAMES NAIL
FIELD REPRESENTATIVE
TAMI TERNEUS
FIELD REPRESENTATIVE
JAMES HOLLOWAY
FIELD REPRESENTATIVE
CURTIS TERRY
FIELD REPRESENTATIVE
MATTHEW HAINES
FIELD REPRESENTATIVE
TIM SMITH
FIELD REPRESENTATIVE
GARY SHELTON
FIELD REPRESENTATIVE
JASON LITTLEFIELD